WILLIAM RAINE'S EDITION.

THE ADVENTURES

OF

DAME TROT,

AND HER

COMICAL CAT.

EMBELLISHED WITH EIGHT COLORED ENGRAVINGS.

BALTIMORE:
PRINTED & PUBLISHED BY Wm. RAINE,
No. 74, Baltimore Street.

William Raine's Edition.

DAME TROT,
AND HER
COMICAL
CAT.

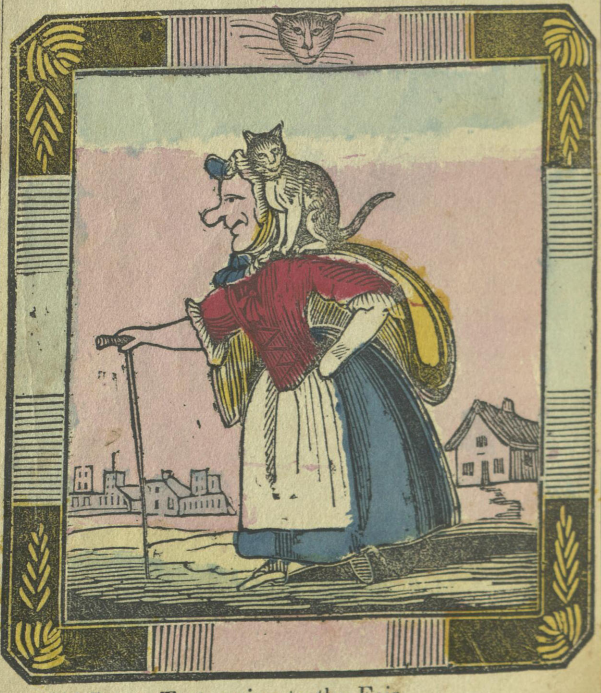

Old Dame Trot, going to the Fair,
With her Cat on her shoulder to see the folks there.

circa 1825-1830

Dame Trot and her cat
Sat down once to chat,
Dame sat on this side,
And she sat on that.

"Puss," says the dame,
"Can you catch a rat
Or a mouse in the dark?
"Pur," says the cat.

Joan
Feisenberger

Old Dame Trot,
Some cold fish had got,
Which for Pussy she kept in store;
When she looked there was none;
The cold fish was gone,
For puss had been there before.

She went to the butcher's
To buy her some meat,
When she came back
She lay dead at her feet.

She went to the undertaker's
For a coffin and shroud,
When she came back,
Puss sat up and mewed.

She trotted again,
To buy her some milk.
When she came back,
Puss was sewing of silk.

She went for some ale,
Because she was dry,
When she came back,
Puss was making a pie.

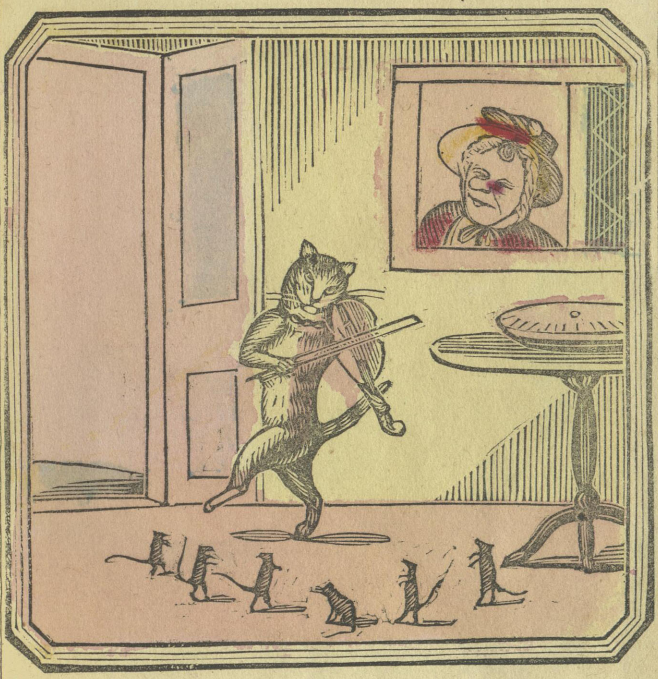

She trotted once more,
For brandy and gin,
When she came back,
She had sat down to spin.

She went to buy apples,
And sugar and spice,
When she came back,
Puss was fidling to mice.

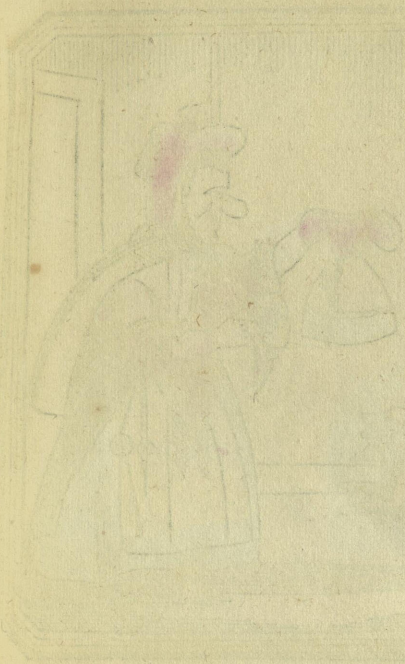

She went to buy her
A new high-crowned hat,
When she came back,
Puss was killing a rat.

She went out to buy
Cap, necklace and frock,
When she came back,
Puss was riding poor Shock.

CBC
GR
487
.A378
1838z

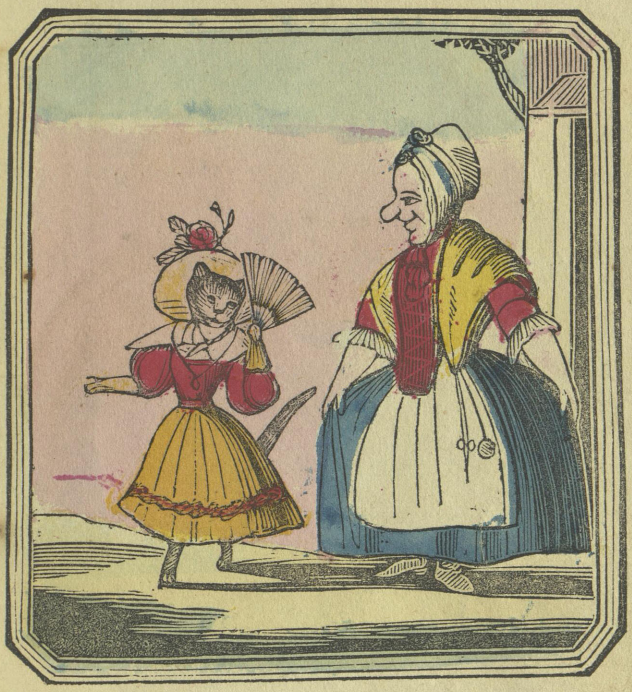

She trotted once more,
To buy her a tart,
When she came back,
Puss was dress'd very smart.

You look nice now you are dress'd
Says little Dame Trot,
Puss courtsied and mewed,
But further said not.

WILLIAM RAINE,
PRINTER AND PUBLISHER,
No. 74, BALTIMORE STREET,
BALTIMORE,
Has entered extensively into the publication of
JUVENILE BOOKS.
His facilities for manufacturing Works of this class, enable him to furnish them at lower prices than any other Establishment in the United States.

NEW COLOURED BOOKS,

New Nursery Book, or, Rhymes for children.
Henry Adair, or, the Youthful Laborer.
Little Tales for Little Folks.
The Months and Seasons, or a picture of the Year.
First Steps on the Ladder of Learning.
The Picturesque Gift for Children.
The Adventures of Little Red Riding Hood.
The Peahen at Home, or, the Swan's Bridal Day.
The Butterfly's Ball, and Grasshopper's Feast.
The Adventures of Little Dame Crump.
Child's First Book.
The Life and Death of Poor Cock Robin.
Child's Own Scrap Book.
My Father.
My Mother.
My Brother.
My Sister.
My Aunt Lucy's Gift.
My Cousin.
Peter Prim's Short Stories for good children.
Mother Goose's Amusing little scraps for children.
The Comical Adventures of the Little Woman
Dame Wiggins, of Lee, and her Seven cats;
Adventures of Johnny Newcome in the Navy.
The Adventures of Paul Pry, in London.
The History of Wittington and his Cat.
Cinderella, or the Little Glass Slipper.
Adventures of Goody Two Shoes.
The New London Cries.
Adventures of Mother Hubbard.
Puss in Boots.
Dame Trot, and her Comical Cat.
Honest Tommy.
Gallery of Birds.
Gallery of Beasts.
Child's Play Book.
The Babes in the Woods.
The House Jack Built.

GALLERY, PICTURE 144 sheets—all different.
PRIMER, JUVENILE with 34 col'd Engravings.